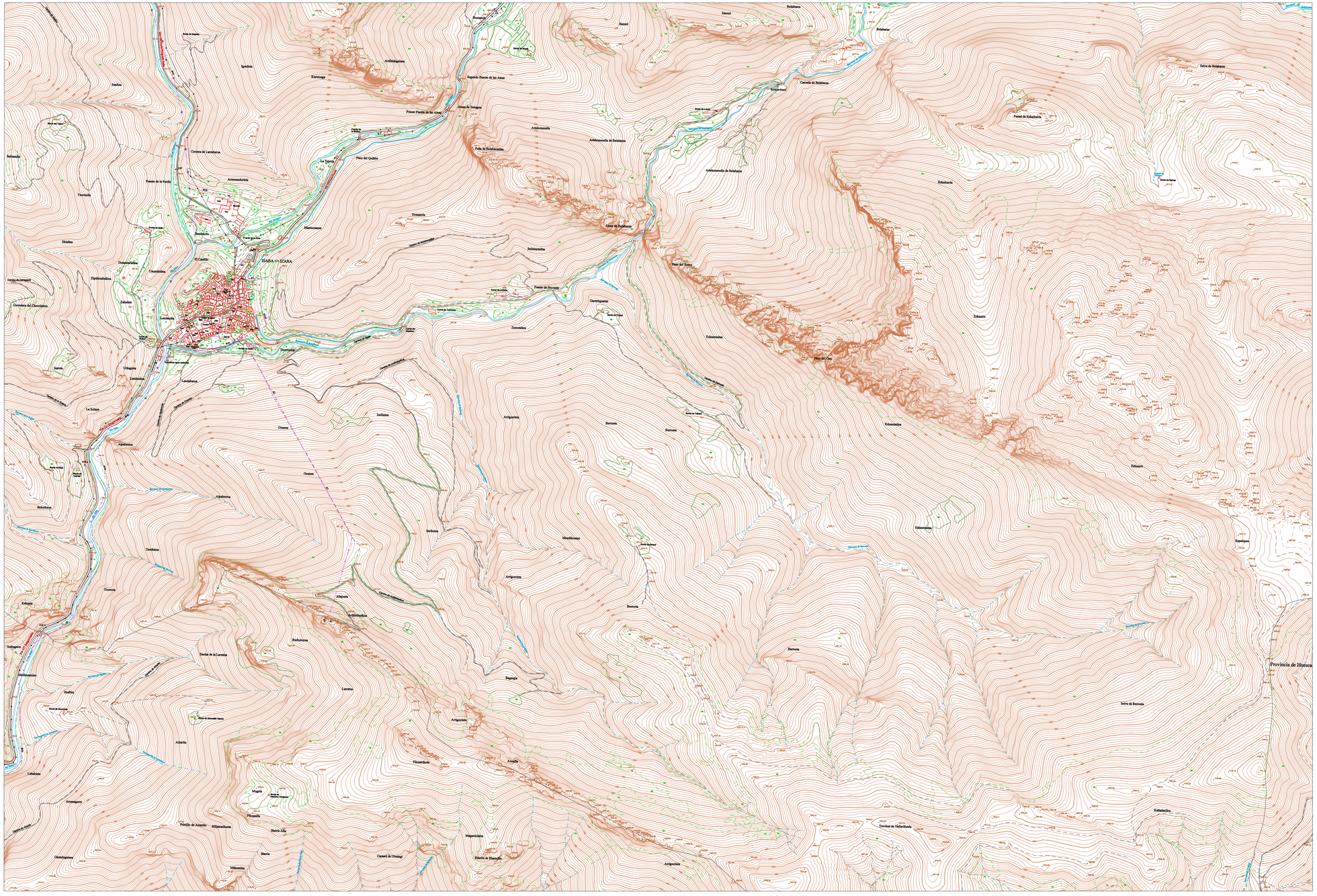

Provincia de Huesca