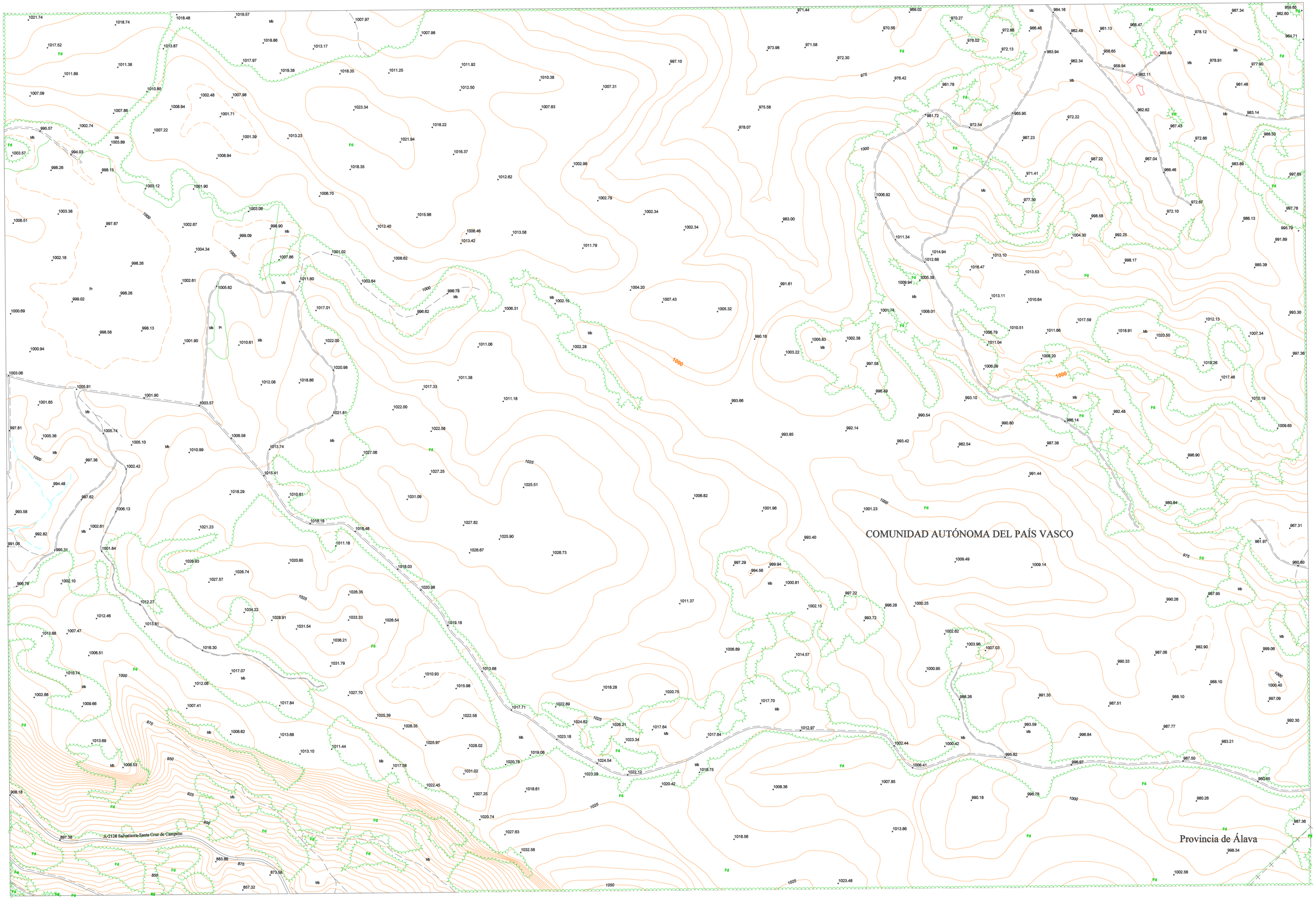
COMUNIDAD AUTÓNOMA DEL PAÍS VASCO
Provincia de Álava
A-2128 Salvatierra-Santa Cruz de Campezo